

DISTRICT 0900
 SECTION 036.00
 BLOCK 01.00
 PARCEL 036.005

■ INDICATES MONUMENT
 ▲ INDICATES STAKE

NOTE: ELEVATIONS ARE IN FEET AND REFER TO N.G.V.D. OF 1929.

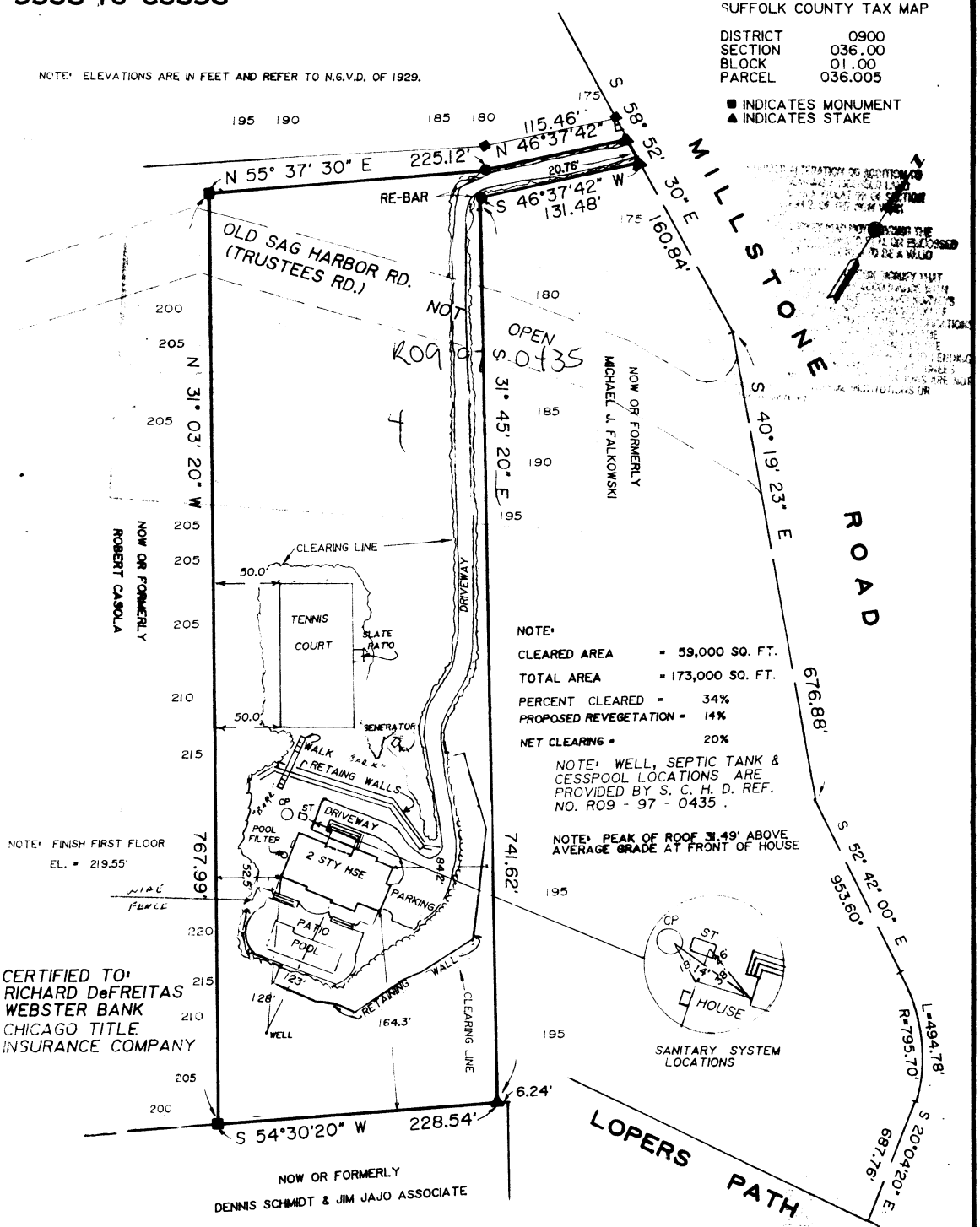

NOTE:
 CLEARED AREA = 59,000 SQ. FT.
 TOTAL AREA = 173,000 SQ. FT.
 PERCENT CLEARED = 34%
 PROPOSED REVEGETATION = 14%
 NET CLEARING = 20%

NOTE: WELL, SEPTIC TANK & CESSPOOL LOCATIONS ARE PROVIDED BY S. C. H. D. REF. NO. R09 - 97 - 0435.

NOTE: PEAK OF ROOF 31.49' ABOVE AVERAGE GRADE AT FRONT OF HOUSE

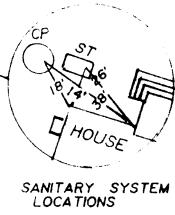

SANITARY SYSTEM LOCATIONS

NOTE: FINISH FIRST FLOOR EL. = 219.55'

CERTIFIED TO:
 RICHARD DeFREITAS
 WEBSTER BANK
 CHICAGO TITLE
 INSURANCE COMPANY

NOW OR FORMERLY
 DENNIS SCHMIDT & JIM JAJO ASSOCIATE

REVISED: JAN. 18, 2000 (DRIVE! REVEGETATION)
 REVISED: SEPT. 13, 2000 (PROPOSED REVEGETATION)
 REVISED: JUNE 15, 2000 (FINAL)
 REVISED: AUG. 12, 1999 (Final)
 REVISED: MAY 4, 1998 (U.C.)
 SURVEYED: SEPT. 16, 1994

MAP OF PROPERTY

for
RICHARD DeFREITAS
 situate

NORTH OF BRIDGEHAMPTON
 TOWN OF SOUTHAMPTON
 SUFFOLK COUNTY, NEW YORK

Scale 1" = 100'
 Area = 173,457 sq.ft. (3.98 acres)

ROBERT A. SMITH S. No. 49239
SOURCES, HOLDEN, WEISENBACHER & SMITH
 LAND SURVEYORS & ENGINEERS
 SOUTHAMPTON, NEW YORK