

SURVEY OF PROPERTY
 PROPERTY LOCATED IN THE INC. VILLAGE OF SAGAPONACK
 LOT No. 4
 MAP OF OCEANVISTAS
 FILED: DECEMBER 20, 1982; FILE No. 7141
 TOWN OF SOUTHAMPTON
 SUFFOLK COUNTY, NEW YORK
 S.C.T.M. # 908-006-02-40
 AREA = 53,939 SF. = 1.2383 ACRES
 SCALE: 1"=50'

NOTE: THE EXISTENCE OF RIGHT OF WAYS,
 WETLANDS AND/OR EASEMENTS OF RECORD
 IF ANY, NOT SHOWN ARE NOT GUARANTEED.

BUILDING COVERAGE CALCULATIONS:

LOT AREA = 53,939 SF.
 AREA W/O FLAG = 52,138 SF.
 MAXIMUM FLOOR AREA (FAR) =
 52,138 - 40,000 X 0.05 + 5,000 = 5,607 SF.
 (FLOOR AREAS PER ARCHITECT)
 PROPOSED LOT COVERAGE:
 FIRST FLOOR = 2,947 SF.
 SECOND FLOOR = 2,530 SF.
 TOTAL = 5,477 SF.

GROSS FLOOR AREA RATIO:
 15% OF FAR + FAR =
 5,607 X 0.15 = 841 SF.
 5,607 + 841 = 6,448 SF.

FIRST FLOOR = 2,947 SF.
 SECOND FLOOR = 2,530 SF.
 UPPER FOYER = 255 SF.
 ATTACHED GARAGE = 583 SF.
 FRONT PORCH = 118 SF.
 TOTAL = 6,433 SF.

TOTAL LOT COVERAGE CALCULATIONS:

LOT AREA = 53,939 SF.
 AREA W/O FLAG = 52,138 SF.
 MAXIMUM LOT COVERAGE = 20,855 SF. = 40.0%
 HOUSE, PORCHES & W.W.'S 5,116 SF.
 POOL & PATIO 2,556 SF.
 DRIVEWAY & PARKING 5,393 SF.
 FRONT WALKWAY 187 SF.
 TOTAL = 13,252 SF.

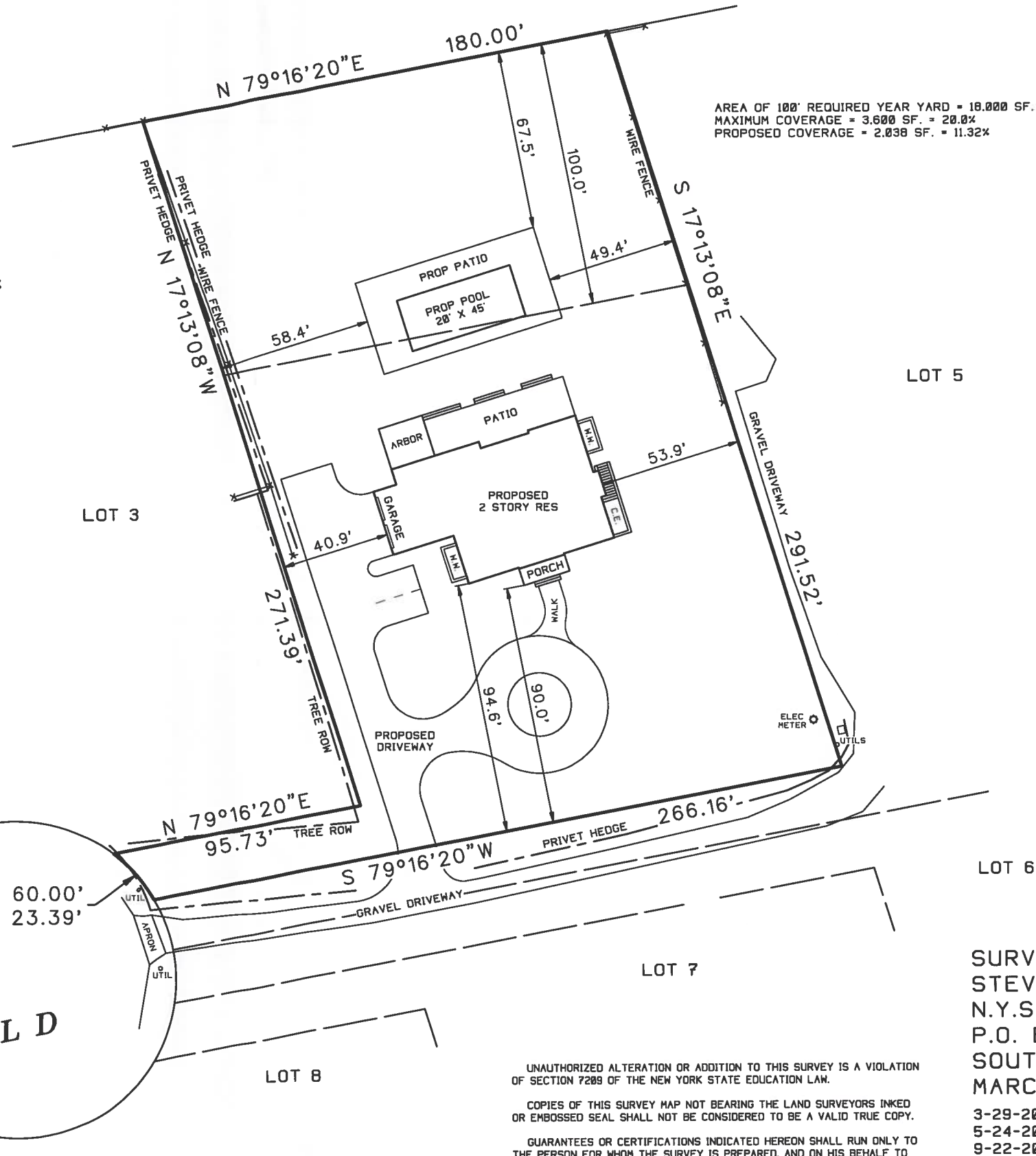

AREA OF 100' REQUIRED YEAR YARD = 10,000 SF.
 MAXIMUM COVERAGE = 3,600 SF. = 20.0%
 PROPOSED COVERAGE = 2,038 SF. = 11.32%



UNAUTHORIZED ALTERATION OR ADDITION TO THIS SURVEY IS A VIOLATION OF SECTION 7209 OF THE NEW YORK STATE EDUCATION LAW.
 COPIES OF THIS SURVEY MAP NOT BEARING THE LAND SURVEYORS INKED OR EMBOSSED SEAL SHALL NOT BE CONSIDERED TO BE A VALID TRUE COPY.
 GUARANTEES OR CERTIFICATIONS INDICATED HEREON SHALL RUN ONLY TO THE PERSON FOR WHOM THE SURVEY IS PREPARED, AND ON HIS BEHALF TO THE TITLE COMPANY, GOVERNMENTAL AGENCY AND LENDING INSTITUTION LISTED HEREON, AND TO THE ASSIGNEES OF THE LENDING INSTITUTION. GUARANTEES OR CERTIFICATIONS ARE NOT TRANSFERABLE TO ADDITIONAL INSTITUTIONS OR SUBSEQUENT OWNERS.

SURVEYED BY:
 STEVEN BARYLSKI
 N.Y.S. Lic. No. 050453
 P.O. BOX 6005
 SOUTHAMPTON, N.Y. 11969
 MARCH 21, 2014
 3-29-2014: ADD SITE PLAN
 5-24-2014: REVISIONS
 9-22-2014: REVISED SITE PLAN
 10-30-2014: REVISED SITE PLAN
 PHONE: 631-283-4525 FAX: 631-283-4784
 STEVEN@SBLSPC.COM