

- GROSS FLOOR AREA OF FINISHED SPACES**
- FINISHED BARBENT
  - FIRST FLOOR
  - SECOND FLOOR
  - UPPER LEVEL ROOF ACCESS
- ADDITIONAL FINISH FOOTAGE**
- DETACHED GARAGE
  - POOL & SPA
  - LOWER LEVEL TERRACE (+1" THAN 1/2" ABOVE GRADE)
  - 1st FLOOR TERRACE (+1" THAN 1/2" ABOVE GRADE)
  - 1st FLOOR REAR PORCH
  - 2nd FLOOR ENTRY PORCH
  - 2nd FLOOR HUDSON PORCH
  - 3rd FLOOR REAR PORCH
  - 3rd FLOOR BALCONY
  - ROOF DECK
  - ROOF DECK BALCONY

**FIRST FLOOR PLAN**  
SCALE: 1/4" = 1'-0"

**© COPYRIGHT NOTICE**  
THE FOLLOWING DRAWINGS ARE AN INSTRUMENT OF SERVICE AND SHALL REMAIN THE PROPERTY OF THE ARCHITECT. THE CONCEPTS AND DESIGNS CONTAINED HEREIN ARE INTENDED FOR THE SPECIFIC LOCATION AND CLIENT. UNDER NO CIRCUMSTANCES SHOULD THEY BE USED BY ANOTHER PARTY OR IN ANY OTHER LOCATION. ANY CHANGES MADE TO THE PLANS NOT BY SCOTT A. SERRAZZA ARCHITECTS, P.C. OR WITHOUT WRITTEN CONSENT OF SCOTT A. SERRAZZA ARCHITECTS, P.C. IS IN VIOLATION OF LAW AND STRICTLY PROHIBITED. IF AN ITEM BEARING THE SEAL OF THE ARCHITECT IS ALTERED THE ARCHITECT SHALL ASK TO BE REBORN THE SEAL AND THE NOTATION "ALTERED BY" FOLLOWED BY HIS SIGNATURE AND THE DATE OF SUCH ALTERATION AND A SPECIFIC DESCRIPTION OF THE ALTERATION.

**NOTE**  
ALL CONSTRUCTION TO CONFORM WITH ALL APPLICABLE PROVISIONS OF THE CODE OF THE TOWN OF BOOTHWICK, THE 2015 I.C.C., THE N.Y.S. BUILDING STANDARDS & CODE, THE AMERICAN CODE SUPPLEMENT & 2018 SUPPLEMENT TO THE N.Y.S. ENERGY CONSERVATION CONSTRUCTION CODE AND ALL OTHER LAWS GOVERNING BUILDING CONSTRUCTION AND SAFETY.

**BOTTA SFERRAZZA ARCHITECTS**

70 TOLSONE LANE  
EAST HANPTON, NY 11937  
T: 631 329 5200  
F: 631 329 6060  
www.bottasf.com

PROPOSED NEW RESIDENCE FOR:  
**96 DAY LILY LANE**  
BRIDGEHAMPTON, NY 11932  
SUFFOLK COUNTY TAX MAP NO. 906038-1-1

DATE: 20 FEBRUARY 2017  
ISSUED: REVISED:  
PERMIT SET: 06-26-18  
11-06-17  
FRAMING SET: 03-12-18  
UPDATED: 04-16-18  
FRAMING SET: 04-16-18

**FIRST FLOOR PLAN**

Dwg. No. **A3.1**

GROSS FLOOR AREA OF FINISHED SPACES	
FINISHED BASEMENT	2,044 SF
FIRST FLOOR	3,213 SF
SECOND FLOOR	3,431 SF
UPPER LEVEL ROOF ACCESS	121 SF
ADDITIONAL SQUARE FOOTAGE	
DETACHED GARAGE	576 SF
POOL & SPA	852 SF
LOWER LEVEL TERRACE (+ THAN 1/2" ABOVE GRADE)	488 SF
1st FLOOR TERRACE (+ THAN 1/2" ABOVE GRADE)	497 SF
1st FLOOR REAR PORCH	1,136 SF
2nd FLOOR ENTRY PORCH	104 SF
2nd FLOOR HUSBAND PORCH	26 SF
3rd FLOOR REAR PORCH	543 SF
3rd FLOOR BALCONY	595 SF
ROOF DECK	640 SF
ROOF DECK BALCONY	321 SF

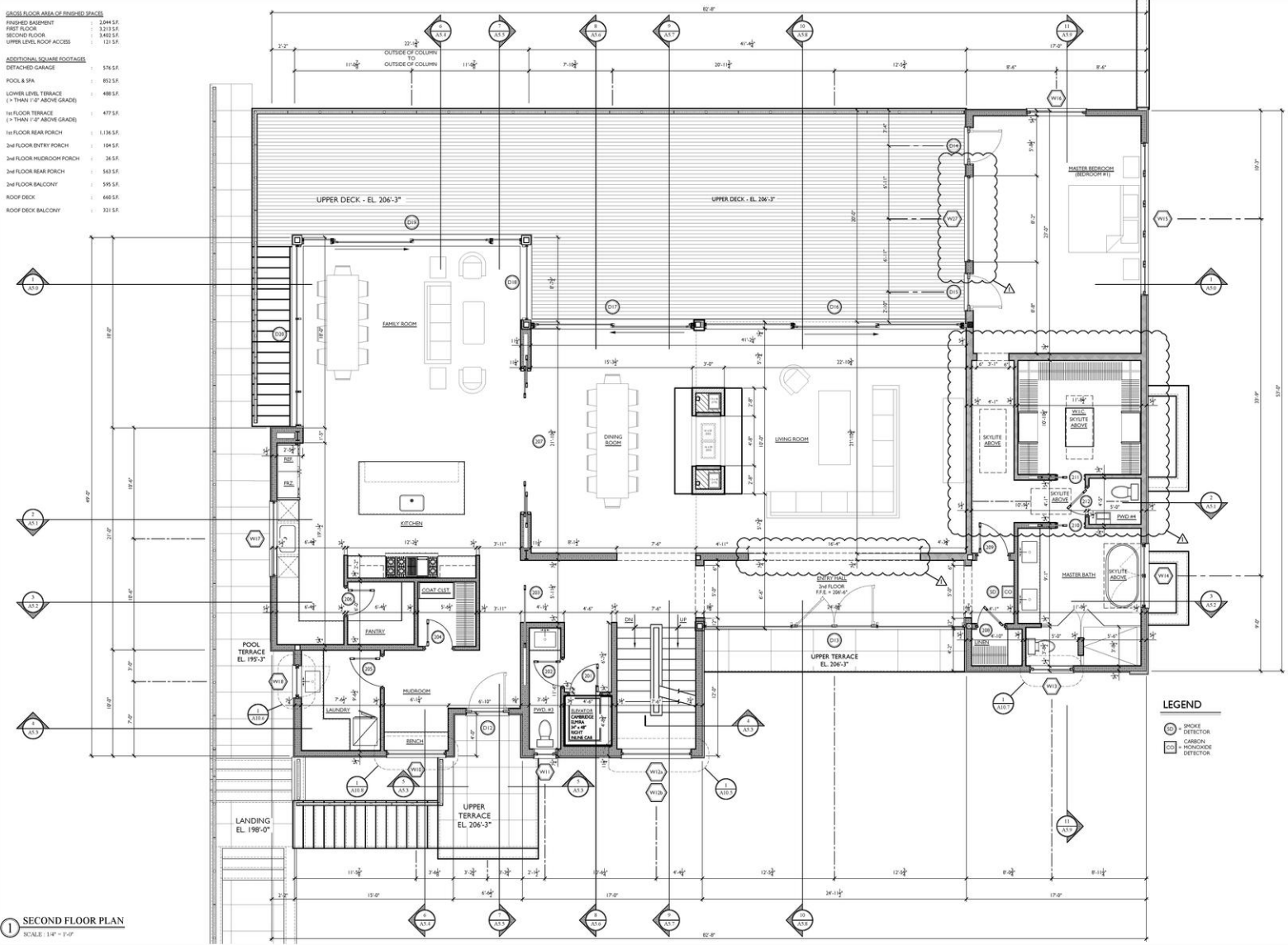

© COPYRIGHT NOTICE  
 THE FOLLOWING DRAWINGS ARE AN INSTRUMENT OF SERVICE AND SHALL REMAIN THE PROPERTY OF THE ARCHITECT. THE CONCEPTS AND DESIGN CONTAINED HEREIN ARE INTENDED FOR THE SPECIFIED LOCATION AND CLIENT. UNDER NO CIRCUMSTANCES SHOULD THEY BE USED BY ANOTHER PARTY OR IN ANY OTHER LOCATION. ANY CHANGES MADE TO THE PLANS NOT BY SCOTT A. SERRAZZA ARCHITECTS, P.C. OR WITHOUT WRITTEN CONSENT OF SCOTT A. SERRAZZA ARCHITECTS, P.C. IS IN VIOLATION OF LAW AND STRICTLY PROHIBITED. IF AN ITEM BEARING THE SEAL OF THE ARCHITECT IS ALTERED, THE ARCHITECT SHALL APPEAL TO HIS STATE TO REVOKE THE SEAL AND NOTATION. ALTERED BY FOLLOWED BY HIS SIGNATURE AND THE DATE OF SUCH ALTERATION AND A SPECIFIC DESCRIPTION OF THE ALTERATION.

NOTE  
 ALL CONSTRUCTION TO CONFORM WITH ALL APPLICABLE PROVISIONS OF THE CODE OF THE TOWN OF SOUTHAMPTON, THE 2015 I.C.C., THE N.Y.S. BUILDING STANDARDS & CODE 2014 UNIFORM CODE SUPERSEDED & BILLS SUPPLEMENT TO THE N.Y.S. BUILDING CODE, AND ALL OTHER LAWS GOVERNING BUILDING CONSTRUCTION AND SAFETY.

**BOTTA  
 SERRAZZA  
 ARCHITECTS**  
 101 LISCONE LANE  
 EAST HAMPTON, NY 11937  
 T: 631 329 5200  
 F: 631 329 6060  
 www.bottaserrazza.com

PROPOSED NEW RESIDENCE FOR:  
**96 DAY LILY LANE**  
 BRIDGEHAMPTON, NY 11932  
 SUFFOLK COUNTY TAX MAP NO. 98-038-1-1

**LEGEND**  
 SMOKE DETECTOR  
 CARBON MONOXIDE DETECTOR

DATE: 20 FEBRUARY 2017  
 ISSUED:  
 PERMIT SET: 06-26-18  
 11-06-17  
 FRAMING SET: 03-12-18  
 UPDATED: 04-16-18  
 FRAMING SET: 04-16-18

SECOND FLOOR PLAN

Dwg. No.  
**A3.2**

1 SECOND FLOOR PLAN  
 SCALE: 1/4" = 1'-0"

GROSS FLOOR AREA OF FINISHED SPACES	
FINISHED BASEMENT	2,044 SF
FIRST FLOOR	3,213 SF
SECOND FLOOR	3,402 SF
UPPER LEVEL ROOF ACCESS	121 SF
ADDITIONAL SQUARE FOOTAGE	
DETACHED GARAGE	576 SF
POOL & SPA	852 SF
LOWER LEVEL TERRACE (+ THAN 1/2" ABOVE GRADE)	488 SF
1st FLOOR TERRACE (+ THAN 1/2" ABOVE GRADE)	497 SF
1st FLOOR REAR PORCH	1,136 SF
2nd FLOOR ENTRY PORCH	104 SF
2nd FLOOR HUDSDOON PORCH	26 SF
2nd FLOOR REAR PORCH	543 SF
2nd FLOOR BALCONY	595 SF
ROOF DECK	640 SF
ROOF DECK BALCONY	321 SF

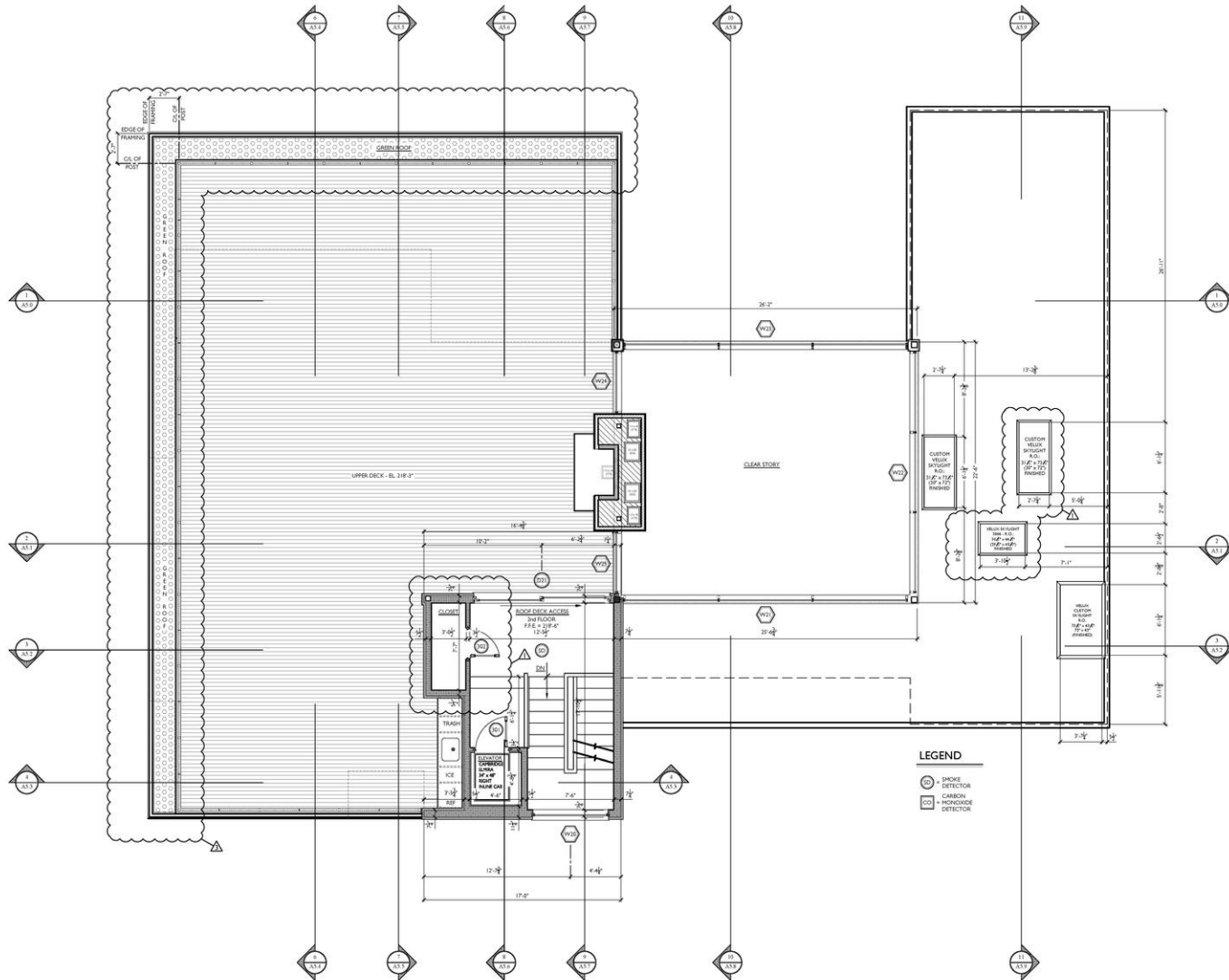

© COPYRIGHT NOTICE  
 THE FOLLOWING DRAWINGS ARE AN INSTRUMENT OF SERVICE AND SHALL REMAIN THE PROPERTY OF THE ARCHITECT. THE CONCEPTS AND DESIGN CONTAINED HEREIN ARE INTENDED FOR THE SPECIFIED LOCATION AND CLIENT. UNDER NO CIRCUMSTANCES SHOULD THEY BE USED BY ANOTHER PARTY OR IN ANY OTHER LOCATION. ANY CHANGES MADE TO THE PLANS MUST BE IN WRITING BY THE ARCHITECT. ANY VIOLATION OF LAW AND DIRECTLY PROHIBITED. IF AN ITEM BEARING THE SEAL OF THE ARCHITECT IS ALTERED, THE ARCHITECT SHALL APPEAR TO HIS SIGNATURE AND THE DATE OF SUCH ALTERATION AND A SPECIFIC DESCRIPTION OF THE ALTERATION.

NOTE  
 ALL CONSTRUCTION TO CONFORM WITH ALL APPLICABLE PROVISIONS OF THE CODE OF THE TOWN OF ROYALTON, CONNECTICUT, THE 2015 I.C.C. THE N.Y.S. BUILDING STANDARDS & CODE BOARD MODEL CODE SUPERBUILT & BUILT SUPPLEMENT TO THE N.Y.S. BUILDING CONSERVATION CONSTRUCTION CODE AND ALL OTHER LAWS GOVERNING BUILDING CONSTRUCTION AND SAFETY.

**BOTTA  
 FERRAZZA**  
 ARCHITECTS  
 7 TOLSCHE LANE  
 EAST HAMPTON, NY 11937  
 T: 631 329 5300  
 F: 631 329 6066  
 www.bottaferrazza.com

PROPOSED NEW RESIDENCE FOR:  
**96 DAY LILY LANE**  
 96 DAY LILY LANE  
 BRIDGEHAMPTON, NY 11932  
 SUFFOLK COUNTY TAX MAP NO. 98-038-1-1

DATE: 20 FEBRUARY 2017  
 ISSUED: REVISU:  
 PERMIT SET: 06-26-18  
 11-06-17  
 FRAMING SET: 03-12-18  
 UPDATED: 04-16-18  
 FRAMING SET

CLEAR STORY / ROOF ACCESS PLAN

Dwg. No.  
**A3.3**